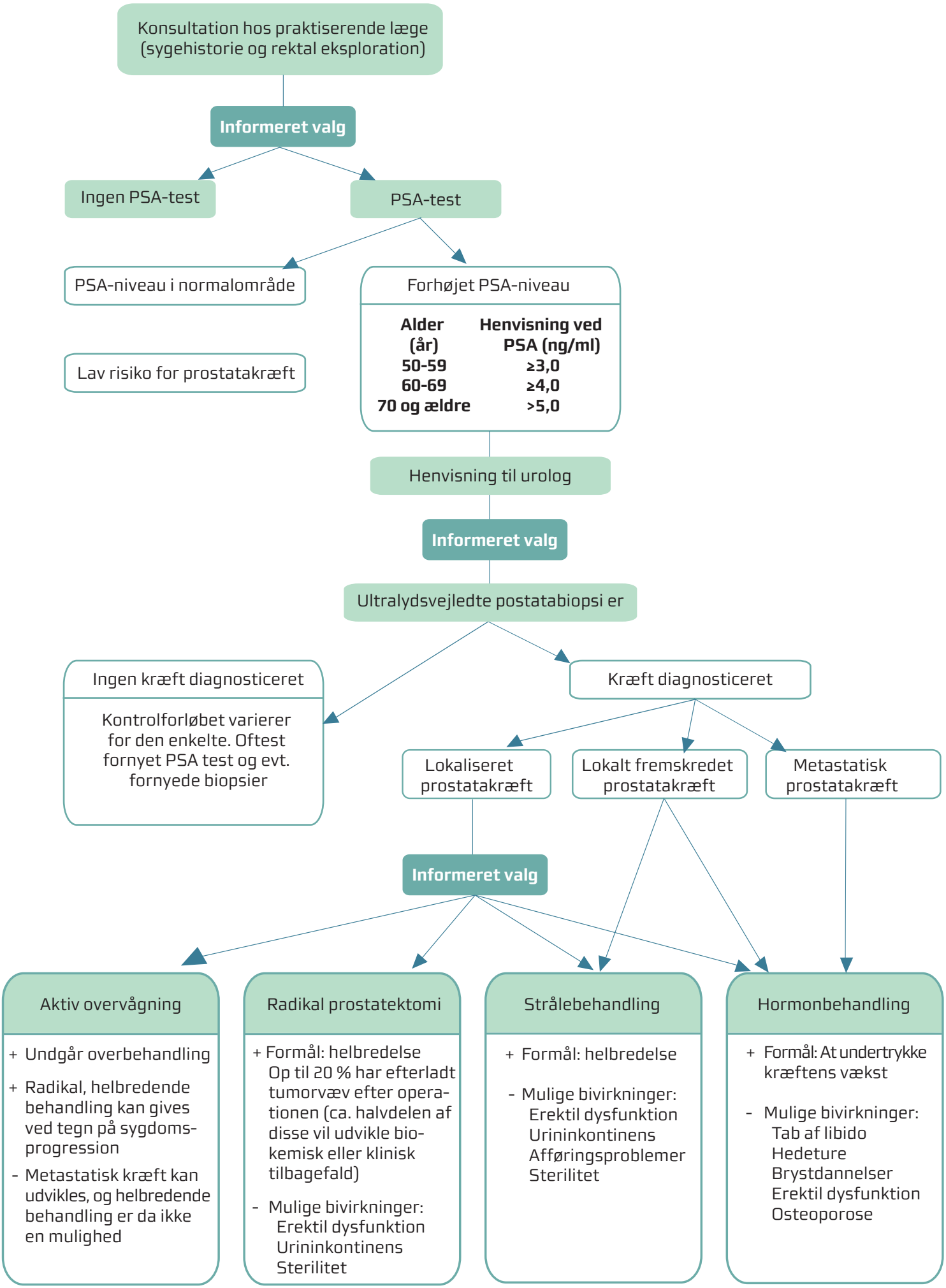PSA-test og prostatakræft